Civil Engineering Curriculum Flowchart (123 credits)

Catalog Year 2022-23 to 2023-24

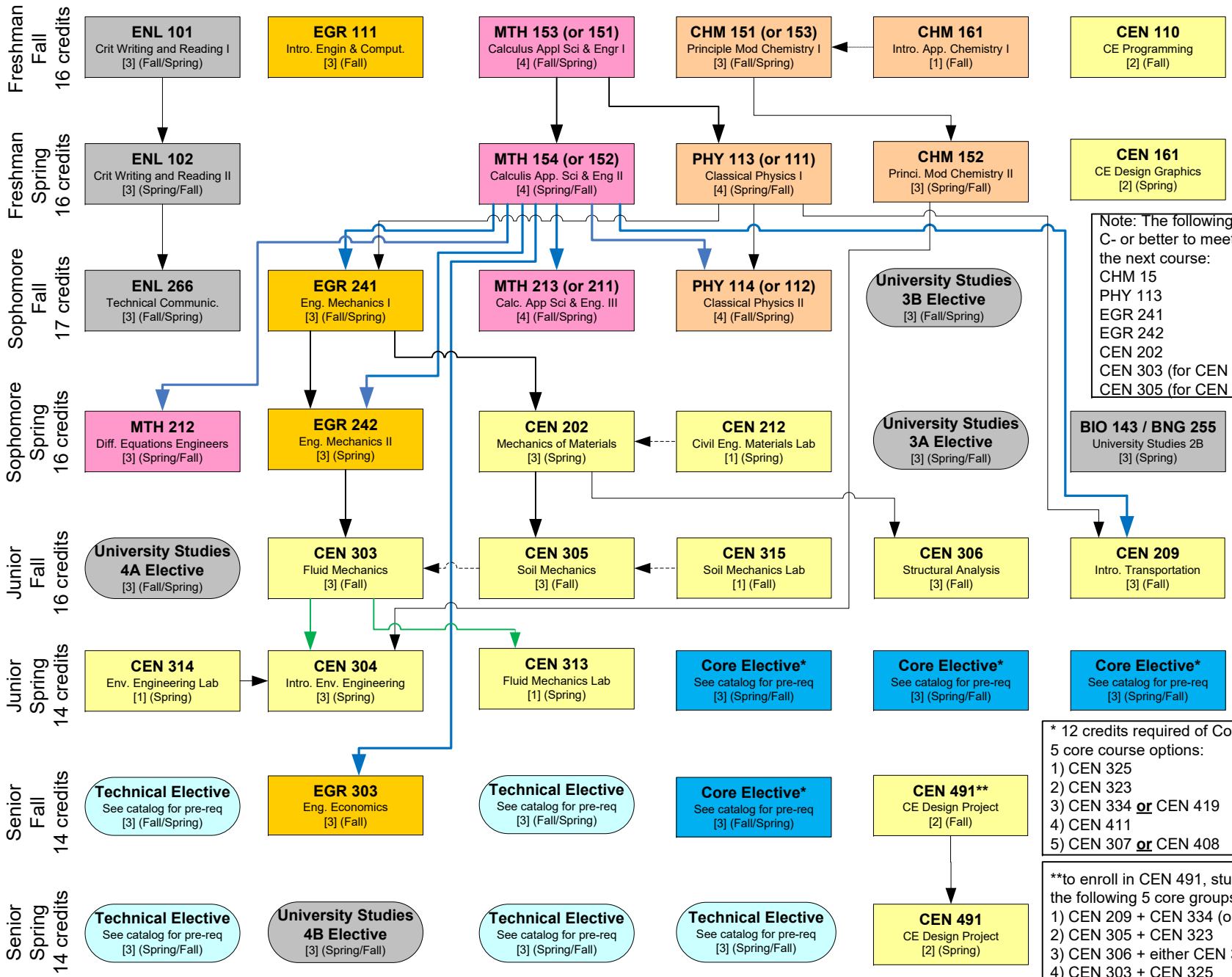

Note: The following courses must be passed with a C- or better to meet the prerequisite requirement of the next course:
CHM 15
PHY 113
EGR 241
EGR 242
CEN 202
CEN 303 (for CEN 325 only)
CEN 305 (for CEN 323)

* 12 credits required of Core Electives: any 4 of the following 5 core course options:
1) CEN 325
2) CEN 323
3) CEN 334 **or** CEN 419
4) CEN 411
5) CEN 307 **or** CEN 408

**to enroll in CEN 491, students must have completed 4 of the following 5 core groups:
1) CEN 209 + CEN 334 (or CEN 419)
2) CEN 305 + CEN 323
3) CEN 306 + either CEN 307 or CEN 408 (as pre or coreq)
4) CEN 303 + CEN 325
5) CEN 304 + enrolled in CEN 411

12/06/23 jm